

THE TOWNSHIP OF CRANBURY
FIRE SAFETY BUREAU
23-A North Main Street Cranbury, NJ 08512
609-664-3137 FAX 609-395-8861

**APPLICATION FOR ONE & TWO FAMILY DWELLING
CERTIFICATE OF SMOKE DETECTOR AND
CARBON MONOXIDE ALARM COMPLIANCE**

**THERE IS NOW A \$25.00 RE-INSPECTION FEE FOR EVERY TIME THE FIRE INSPECTOR
NEEDS TO COME OUT TO COMPLETE THE INITIAL INSPECTION**

**Please make sure that all detectors are in working order and batteries have been
replaced within the past year**

Dwelling Location: Block: _____ Lot: _____
Street: _____
Municipality: _____ County: _____

*Note: LISTED BELOW IS THE MINIMUM REQUIREMENTS FOR SMOKE AND CARBON MONOXIDE DETECTORS

- Sale of Home Home Rental
 Smoke detector on each level of the dwelling, including basements, excluding attic or crawl space; and
 Smoke detector and carbon monoxide alarm outside each separate sleeping area; and within 10 feet of bedrooms; and
 All smoke detectors are in working order. Carbon monoxide alarm(s) in working order.
This is a _____ story dwelling with without a basement.

An inspection shall be conducted by the owner or an authorized representative of the owner. The smoke detectors required above shall be located in accordance with NFIPA 74; the carbon monoxide alarm(s) installed per NFPA-720. The detectors are not required to be interconnected. Battery powered detectors and alarms are acceptable. Note: AC powered and/or interconnected alarms and smoke detectors installed in homes constructed after January, 1977 shall be maintained in working order. See diagrams on back of this application for further information regarding installation.

Please mail certificate to:

Name _____ Phone No. _____
Street _____ Fax No. _____
City _____ State _____ Zip Code _____

Contact Person: _____ Phone No. _____ Closing Date: _____

I do hereby certify that the foregoing statements made by me are true. I am aware that if any of the foregoing statements made by me are willfully false, I will be subject to penalty.

Sworn and subscribed to before me this _____ day of _____, 20 _____

Notary Signature

Applicant Signature

Printed Name

Note: A check or money order payable to "Township of Cranbury" must accompany this application. Effective January 1, 2018 fees according to N.J.A.C. 5:70-2.3 CERTIFICATE OF SMOKE DETECTOR & CARBON MONOXIDE ALARM COMPLIANCE (CSDCMAC), are as follows:

- | | |
|--|-----------------|
| 1. Requests for a CSDCMAC received more than 10 business days prior to change of occupant | \$ 45.00 |
| 2. Requests for a CSDCMAC received 4 to 10 business days prior to change of occupant | \$ 90.00 |
| 3. Requests for a CSDCMAC received fewer than 4 business days prior to change of occupant: | \$161.00 |
| 4. Re-inspection fee | \$ 25.00 |

A CSDCMAC shall not be transferrable. If the change of occupancy specified in the application for a CSDCMAC does not occur within six months, a new application shall be required.

APPLICATION AND RE-INSPECTION FEES ARE NON-REFUNDABLE

Detectors are to be located on every level of a residence, (basement, first & second floors) excluding crawl spaces and unfinished attics and every separate sleeping area, between sleeping areas, and living areas such as the kitchen, garage, basement or utility room. In homes with only one sleeping area on one floor, a detector is to be placed in the hallway outside the bedroom as shown in Figure 1. In single floor homes with two separate sleeping areas, two detectors are required outside each sleeping area as shown in Figure 2. In multi-level homes, detectors are to be located outside sleeping areas and at every finished level of the home as shown in Figure 3. Basement level detection to be located in close proximity to be the bottom of basement stairwells as shown in Figure 3.

WHERE NOT TO LOCATE DETECTORS:

To avoid false alarms and/or improper operation, avoid installation of smoke detectors in the following areas:

- Kitchen – smoke from cooking may cause a nuisance alarm
- Bathroom – excessive steam from a shower may cause a nuisance alarm.
- Near forced air ducts used for heating or air conditioning. Air movement may prevent smoke from reaching detector.
- Near furnaces of any type – air and dust movement and normal combustion products may cause a nuisance alarm.
- The 4 inch “Dead Air” space where the ceiling meets the wall, as shown in Figure 5.
- The peak of an “A” frame type of ceiling “Dead Air” at the top may prevent smoke from reaching the detector.

FURTHER INFORMATION ON DETECTOR PLACEMENT:

For further information about a smoke detector placement, consult the National Protection Association's Standard No. 74-1984, titled “Household Fire Warning Equipment”. For Carbon Monoxide alarms, the publication is Recommended Practice #720. These publications may be obtained by writing to the Publication Sales Department, National Fire Protection Association, Batterymarch Park, Quincy, MA 02269.

Carbon Monoxide alarms are to be located in every separate sleeping area per NFPA 720 and manufacturer's recommendations.

There is now a \$25.00 re-inspection fee for each time the inspectors need to come out after the initial inspection. Please make sure that the smoke and carbon monoxide detectors are working properly and the batteries are not older than one (1) year.

Batteries in the Smoke and Carbon Monoxide detectors should be replaced once a year. On the back of the detector it will list the approved replacement battery to use. Smoke and Carbon Monoxide manufacturers recommend the entire detector be replaced every ten (10) years. If you are not sure how old the detector is, the date of manufacture can be found on the back of the detector.

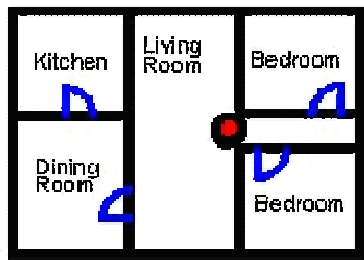

Single-Level Home

Figure 1

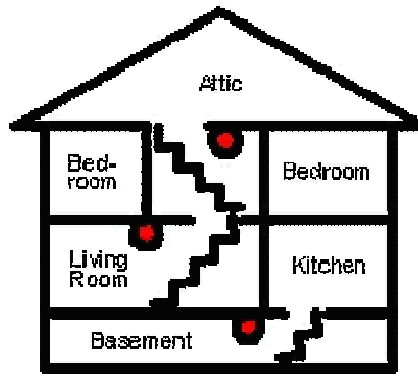

Multi-Level Home

Figure 3

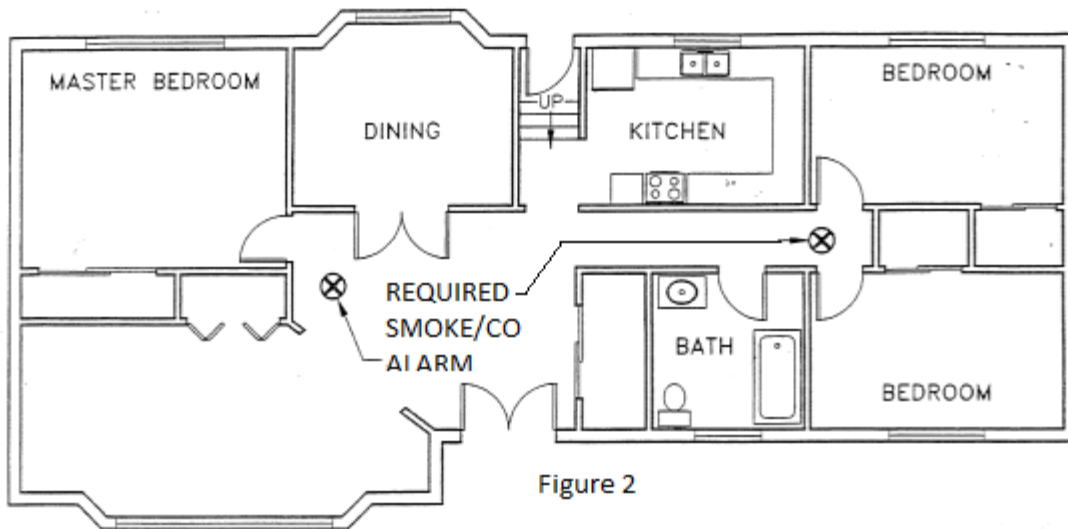

Figure 2

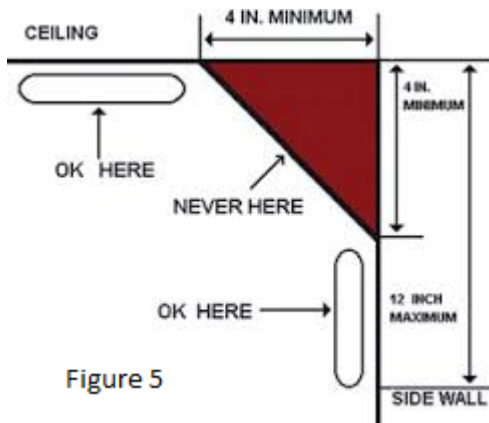

Figure 5

REQUIREMENTS FOR FIRE EXTINGUISHERS AT TIME OF HOME RESALE

Beginning November 1, 2005, legislation requires that fire extinguishers are to be provided at change of occupancy (resale) for one-and-two-family dwellings.

Applications for Certificate of Smoke Detector & Carbon Monoxide Alarm Compliance (CSDCMAC) will be required to provide a fire extinguisher at time of resale.

New fire extinguishers are not required to be serviced and tagged by a company certified by the Division of Fire Safety. However, proof of purchase or receipt must be provided.

The requirements for the type and placement of extinguishers are as follows:

1. At least one portable fire extinguisher shall be installed in all one-and-two-family detached dwellings upon change of occupancy.
2. The extinguisher shall be listed, labeled, charged and operable.
3. The size shall be no smaller than 2A:10B:C and no larger than 10 lbs.
4. The extinguisher must use hangers, or be in brackets supplied by the manufacturer.
5. Must be within 10 feet of the kitchen area.
6. Top of extinguisher should be located no higher than 5 feet above the floor.
7. The extinguisher should be visible and in a readily-accessible spot.
8. Should be near a room exit or travel way that provides an escape route to the exterior.
9. The extinguisher should be accompanied by an owner's manual or written information regarding the operation, inspection, and maintenance of the extinguisher.
10. Installed so the operation instructions are clearly visible.

Questions regarding fire extinguisher placement and use may be directed to the Fire Safety Bureau at Cranbury Township.