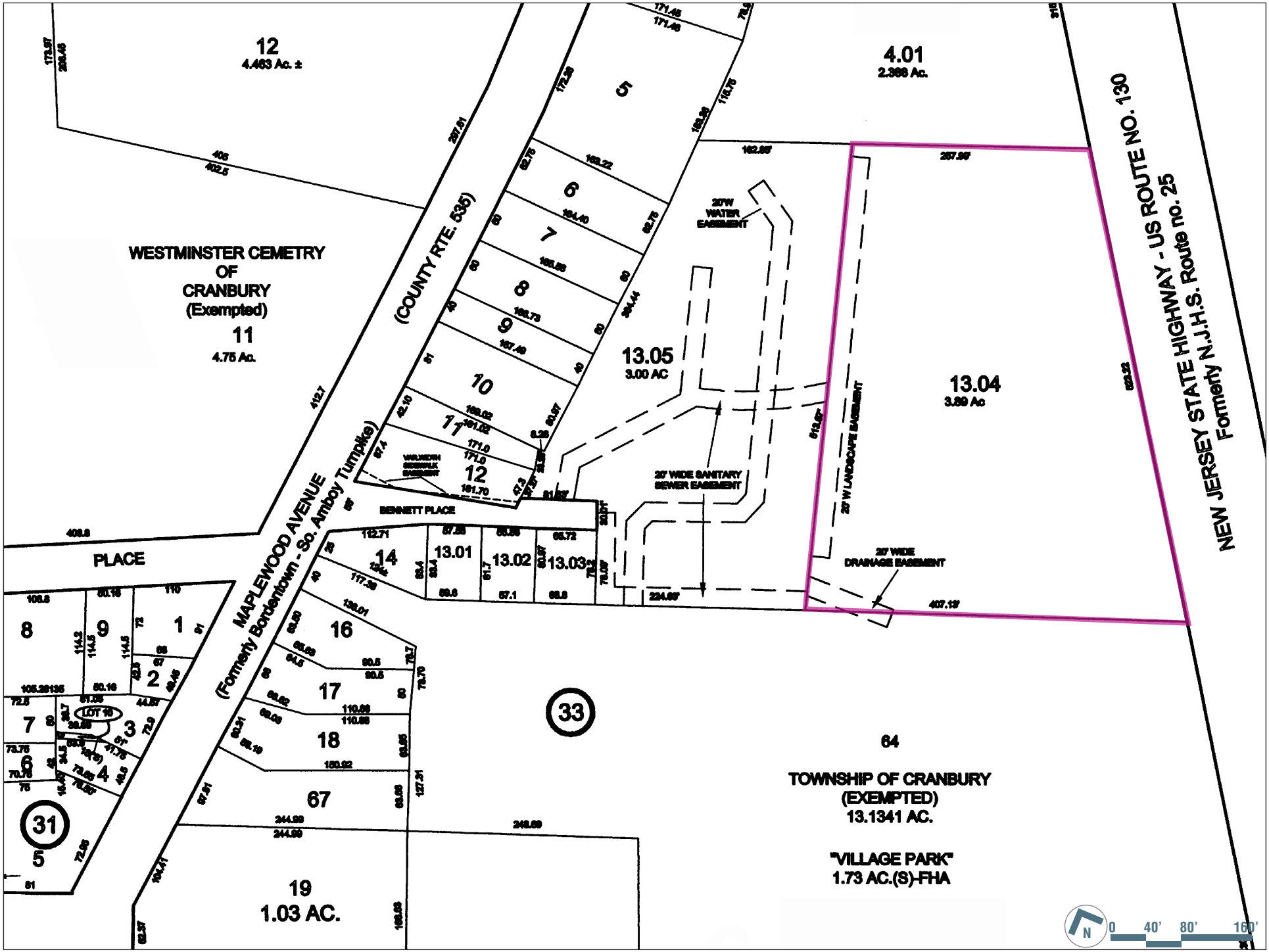

SITE TO BE INVESTIGATED AS A POTENTIAL NON-CONDEMNATION AREA IN NEED OF REDEVELOPMENT | BLOCK 33 LOT 13.04 | 2687 ROUTE 130 | CRANBURY NJ

PHILLIPS PREISS GRYGIEL LLC 2016